

Murray, Kentucky

Calloway County

Site 035-001



- ◆ Available Building
- Existing Industry
- US Highway
- State Road
- Local Road
- Paved
- Unpaved
- Rail
- Water Tank
- Municipal Boundary
- ▨ 100 Year Flood Zone
- Tract Status
- Occupied
- Vacant
- Vacant-building
- Other

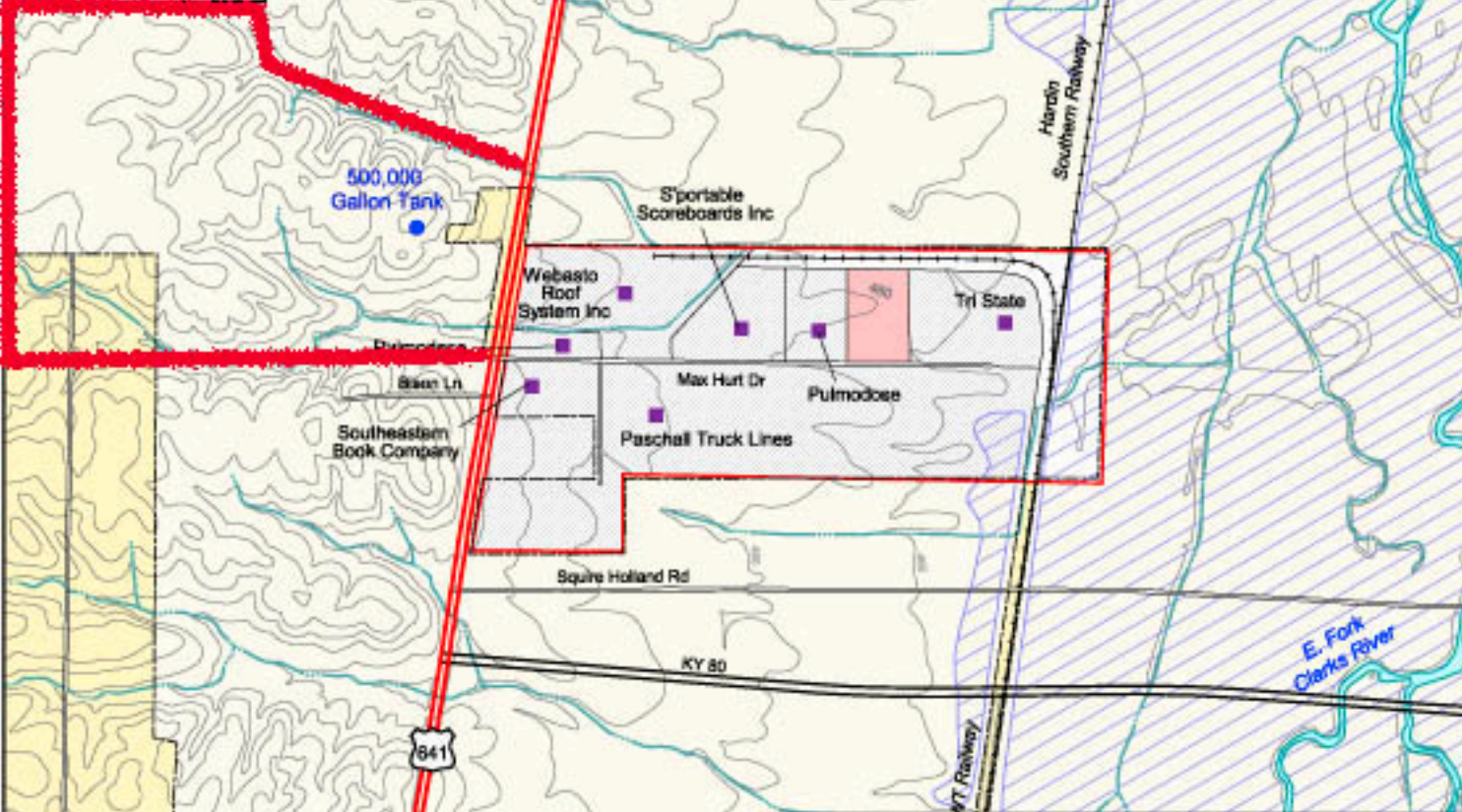

Murray-Calloway County Industrial Park

Site 035-001 -- 10.0 Acres

LOCATION: Within northern city limits of Murray
ZONING: I-1 (Industrial)
HIGHWAY ACCESS: US 641 via paved access road. Julian Carroll Purchase Parkway is 14 miles north via US 641, I-24 interchange 26 miles north via US 641 and the Purchase Parkway.
COMMERCIAL AIR ACCESS: Barkley Regional Airport (Paducah, KY)
 Distance: 55 miles northwest of Murray
RAILROAD: Hardin/Southern Railroad passes through eastern portion of the site and connects to CSX at Bruceton, TN; K.W.T. Railway south of the site
WATER: Murray Water & Wastewater Commission
 Size Line: 12-inch line serves the site
SEWER: Murray Water and Wastewater System
 Size Line: 8-inch gravity line serves the site
NATURAL GAS: Murray Natural Gas System
 Size Line: 4-inch line serves the site
ELECTRICITY: West Kentucky RECC
BROADBAND (Type/Service): LEC: Bell/South; Cable: Mediacom
FLOOD DATA: Site is partially within 100 year intermediate flood zone
OWNERSHIP: Murray/Calloway County Economic Development Corporation
SCHOOL DISTRICT: Calloway County
PRICE PER ACRE: \$10,000 to \$30,000

Available Industrial Building (817,420 SF)
85.0 Acres

Available Industrial Building (80,000 SF)
4.0 Acres
(multi-tenant)



For more information contact the Kentucky Cabinet for Economic Development, Department for New Business Development
 Old Capitol Annex - 300 West Broadway - Frankfort, KY 40601 - Tel:(502)564-7140 - Fax:(502)564-3256 - <http://www.thinkkentucky.com>
 All information regarding property is from sources deemed reliable, but no warranty or representation is made by the Commonwealth of Kentucky or any of its agencies as to its accuracy. It is subject to errors, omissions, change of price, prior sale, lease, or withdrawal without our knowledge. Further, no warranty or representation is made as to the environmental suitability or condition of the property. Prospective purchasers and/or lessees should perform their own due diligence in determining the suitability of a property for their intended use.